



UNIVERSITY  
OF MALAYA

# Postgraduate

H A N D B O O K







# Establishment

University of Malaya has its roots in Singapore with the establishment of King Edward VII College of Medicine in 1905. In 1949 University of Malaya was formed with the amalgamation of King Edward VII College of Medicine and Raffles College in Singapore. University of Malaya Kuala Lumpur was established in 1962.

# Vision

To be an internationally renowned institution of higher learning in research, innovation, publication and teaching.

# Mission

To advance knowledge and learning through quality research and education for the nation and for humanity.

**133**  
IN THE WORLD

**27**  
IN ASIA

**MALAYSIA'S**  
**TOP**  
UNIVERSITY



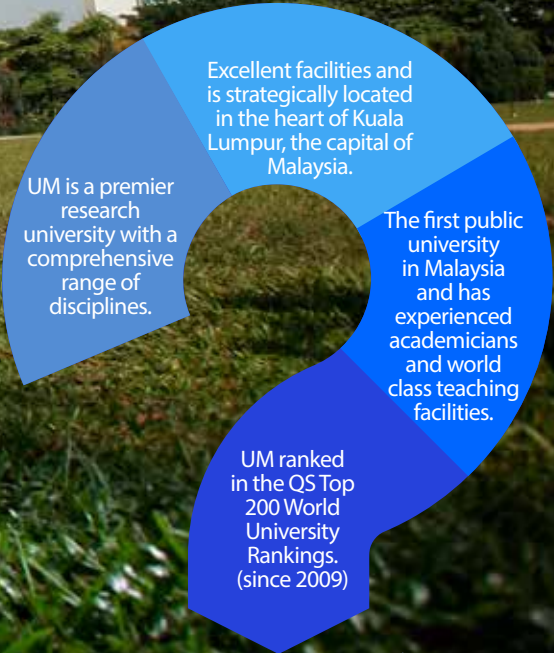

## Why UM?

**12**  
Faculties

**2**  
Academies

**3**  
Centres

**5**  
Institutes

**6**  
Research Culsters

**64**  
Research Centres

**1**  
Private University

**1**  
Continuing Education Centre

**11,500**  
undergraduate students

**9,000**  
postgraduate students

**>2,400**  
local & international academic staff

**3,000**  
international students from over

**80** countries

Over  
**200**  
Academic Programmes and Many with Worldwide Recognition

# Admission Requirements

Master's	Minimum Requirements
<ul style="list-style-type: none"><li>Coursework</li><li>Mixed mode</li><li>Research (Dissertation)</li></ul>	A Bachelor's Degree (Hons.) or its equivalent in the related field*
PhD	Minimum Requirements
<ul style="list-style-type: none"><li>Mixed mode</li><li>Research (Thesis)</li></ul>	A Master's Degree or its equivalent in the related field*

*\*Note:*

- Preference will be given to applicants with a Bachelor's Degree with CGPA 3.0 and above or its equivalent.
- Applicants with a Bachelor's Degree with CGPA 3.7 and above can apply directly for the PhD programme.

## Programme Duration

The length of time required for the completion of a programme depends on the mode and type of programme, and on the progress of the individual candidate. In general, the minimum, maximum and average durations are as follows:

Programme Duration	Master's	Clinical Master's	PhD
Minimum	2 or 3 semesters	4 years	4 semesters
Maximum	8 semesters	6 years (Dentistry) 7 years (Medical)	12 semesters
*Average	4 semesters	4 years	6 semesters

*\*Average semesters are the length of time when candidates usually complete their programmes.*

## Semester Intake

Semester I of the academic year commences in September while Semester II commences in February.

# Programme Structure

## Mode of Study

There are 3 modes of study for postgraduate programmes in UM:



### Coursework only

Candidates are required to acquire a specified number of coursework credits. Certain coursework programmes may require the submission of a research report.

### Clinical Coursework/ Clinical

Candidates are required to complete coursework credits and be involved in clinical work.



### Mixed-mode

Candidates are required to complete coursework credits and to submit a dissertation.



### Research (Dissertation/Thesis)

Research is the principal requirement and candidates will produce a dissertation or thesis. Candidates may be required to attend some pre-requisite courses as prescribed by the University.



# English Language Requirement (for international candidates)

The University of Malaya expects all postgraduate candidates to be proficient in the English language.



Entry requirements for International Candidates following courses and/ or writing their Thesis/ Dissertation in English:

- (a) A band 6 for IELTS (Academic); or
- (b) A score of 550 paper-based total, a score of 213 for computer-based total or a score of 80 for internet-based total for TOEFL.



Exit requirements for International candidates following courses and/ or writing thesis/ dissertation in other languages EXCEPT English:

- (a) A band 5 for IELTS (Academic); or
- (b) TOEFL score 500–549 (paper-based)

## Important Notice for Applicants from China, Pakistan and Bangladesh:

You are required to submit your processing fees (USD60) payment slip at the offshore office.



### Offshore

China	china@um.edu.my
Bangladesh	bangladesh@um.edu.my
Pakistan	pakistan@um.edu.my

*All online applications sent to University of Malaya (UM) will be automatically redirected by UM to our Offshore Office for pre-processing before being forwarded to UM for processing.*

Applicants are advised to arrange the transfer of processing fee and postage of documents by themselves. Should there be any necessity for employing the offshore office for other than the above mentioned services, the agreement is between you and the offshore office. Thus, the university is not responsible for the fees charged.



# Application Procedure

Applications for research programmes are open throughout the year. Candidate may apply anytime except for programmes with pre-requisite courses. The advertisement for coursework and mixedmode programme for Semester I (September) intake is in January and the advertisement for Semester II (February) intake is in July.

Programme details will be advertised in the local newspapers and in the Institute of Graduate Studies, University of Malaya website.

Applications must be submitted online at <http://ips.um.edu.my>

## APPLICATION GUIDELINES

### Step 1

Kindly complete on-line application form from <http://pgadmission.um.edu.my/>

### Step 2

Upload all the required document as needed

### Step 3

- (a) Once all the online procedure is completed, kindly go to "Click To Confirm Application" button to get the complete application form. Please keep the documents for your own record.
- (b) You are not allowed to edit your on-line application after pressing "Click To Confirm Application" button.
- (c) You may check your application status via on-line from <http://pgadmission-status.um.edu.my/>

## PAYMENT OF PROCESSING FEES:-

- (a) **Malaysian applicants, RM50**
- (b) **Foreign applicants, USD60**

Fees for Malaysian applicants and Foreign applicants should be paid using Bank Transfer/ Internet Banking or Telegraph Transfer made payable to:

**Payee: BURSAR, UNIVERSITY OF MALAYA**

**Account No.: 8001279998**

**Bank Information: CIMB Bank Berhad**

**University of Malaya, 50603 Kuala Lumpur**

**Swift Code: CIBBMYKL**

Any enquiries, please contact:

**T: 603-7967 4414 F: 603-7956 6634**

**E: [ips@um.edu.my](mailto:ips@um.edu.my)**

*Note:*

1. *The University of Malaya will not process any incomplete on-line application including those without processing fees.*
2. *Payments via credit card or cash for the processing fees are **not acceptable**.*
3. *The original copy of the uploaded documents will be checked upon registration for successful applicants.*

## HOW TO WRITE A RESEARCH INTENT

All applicants for Master by Research, Doctor of Philosophy and Doctor of Medicine need to upload the Research Intent in the on-line application system. Please follow the "**How to Write A Research Intent**" from <http://ips.um.edu.my>



# Fees Strucuture

## Academy of Islamic Studies

Director, Academy of Islamic Studies  
University of Malaya, 50603 Kuala Lumpur, MALAYSIA  
Tel: +603-7967 6109 / 6230 / 6105  
E-mail: [api\\_tinggi@um.edu.my](mailto:api_tinggi@um.edu.my)

Fax no: +603-7967 6022  
Website URL: <http://apium.um.edu.my>

Code	Master's Programme	Mode	Average Fees*	
			Malaysian (RM)	International (USD)
IOA	Master of Shari'ah (Fiqh and Usul)	Mixed mode	6,638.00	4,194.00
IOB	Master of Shari'ah (Shariah Law)	Mixed mode	6,638.00	4,194.00
IOC	Master of Shari'ah (Islamic Economics)	Mixed mode	6,638.00	4,194.00
IOD	Master of Shari'ah (Islamic Management and Finance)	Mixed mode	6,638.00	4,194.00
IOE	Master of Shari'ah (Islamic Politics and Administration)	Mixed mode	6,638.00	4,194.00
IOF	Master of Usuluddin (Aqidah and Islamic Thought)	Mixed mode	6,638.00	4,194.00
IOG	Master of Usuluddin (Al-Quran and Al-Hadith)	Mixed mode	6,638.00	4,194.00
IOH	Master of Usuluddin (Islamic History and Civilization)	Mixed mode	6,638.00	4,194.00
IOI	Master of Usuluddin (Da'wah and Human Development)	Mixed mode	6,638.00	4,194.00
IMA	Master of Shariah	Research	6,628.00	4,175.00
IMB	Master of Usuluddin	Research	6,628.00	4,175.00
IMC	Master of Islamic Studies * <i>*Offered to candidates who do not have the specific degree in Shariah or Usuluddin but are interested to do interdisciplinary research with specialization in Islamic Studies.</i>	Research	6,670.00	4,184.00

Code	Doctoral Programme	Mode	Average Fees*	
			Malaysian (RM)	International (USD)
IHA	Doctor of Philosophy	Research	12,488.00	5,867.00

## Academy of Malay Studies

Director, Academy of Malay Studies  
University of Malaya, 50603 Kuala Lumpur, MALAYSIA  
Tel: +603-7967 7218 / 7213 / 7278 / 7200  
E-mail: [tpijazahtinggi.apm@um.edu.my](mailto:tpijazahtinggi.apm@um.edu.my)

Fax: +603-7967 7214  
Website URL: <http://apm.um.edu.my>

Code	Master's Programme	Mode	Average Fees*	
			Malaysian (RM)	International (USD)
JQB	Master of Arts in Malay Studies	Coursework	6,978.00	4,319.00
JMA	Master of Malay Studies	Research	6,658.00	4,143.00

Code	Doctoral Programme	Mode	Average Fees*	
			Malaysian (RM)	International (USD)
JHA	Doctor of Philosophy	Research	12,498.00	5,925.00

# Faculty of Arts & Social Sciences

Dean, Faculty of Arts & Social Sciences  
University of Malaya, 50603 Kuala Lumpur, MALAYSIA  
Tel: +603-7967 5484 / 5718 / 5445 / 5501  
E-mail: sastera@um.edu.my

Fax: +603-7956 3454  
Website URL: <http://fass.um.edu.my>

Code	Master's Programme	Mode	Average Fees*	
			Malaysian (RM)	International (USD)
AQA	Master of Media Studies <i>The minimum English requirement for International applicants is Band 6 for IELTS (Academic) or a score of 600 for TOEFL (PBT).</i>	Coursework	11,066.00	5,950.00
AOA	Master of Arts (English Literature)	Mixed mode	8,548.00	4,800.00
AOB	Master of Arts (Southeast Asian History)	Mixed mode	8,548.00	4,800.00
AOC	Master of Arts (Malaysian (RM) History)	Mixed mode	8,548.00	4,800.00
AOD	Master of Arts (Southeast Asian Studies)	Mixed mode	9,278.00	5,258.00
AOE	Master of Arts (Publishing Studies)	Mixed mode	8,630.00	4,834.00
AOF	Master of Arts (Strategic and Defence Studies)	Mixed mode	11,148.00	5,852.00
AMA	Master of Arts <i>An International applicant must possess at least a score of Band 6 for IELTS (Academic) or minimum a score of 600 for TOEFL (PBT) for those who wish to do research in the field of Media Studies.</i>	Research	9,544.00	5,148.00

Code	Doctoral Programme	Mode	Average Fees*	
			Malaysian (RM)	International (USD)
AHA	Doctor of Philosophy	Research	12,498.00	5,842.00

# Graduate School of Business, Faculty of Business and Accountancy

Assistant Registrar, Graduate School of Business  
Faculty of Business & Accountancy, Kuala Lumpur, MALAYSIA  
Tel : +603-79673850  
E-mail: [gsb\\_fpp1@um.edu.my](mailto:gsb_fpp1@um.edu.my) / [gsb\\_fpp2@um.edu.my](mailto:gsb_fpp2@um.edu.my)

Fax: +603-79673980  
Website URL: <http://fba.um.edu.my/>

Code	Master's Programme	Mode	Average Fees*	
			Malaysian (RM)	International (USD)
CGA	Master of Business Administration*	Coursework	28,362.00	12,182.00
CGD	Master of Management	Coursework	19,712.00	9,377.00
COA	Master of Accounting (Reporting and Management Accountability)	Mixed mode	19,665.00	7,253.00

Code	Doctoral Programme	Mode	Average Fees*	
			Malaysian (RM)	International (USD)
CHA	Doctor of Philosophy** <i>** Candidates are required to take at least six (4) courses as stipulated by the Faculty.</i>	Research	26,548.00	10,749.00

- Note :**
- A minimum of three (3) years working experience after completing first degree;
  - Priority will be given to applicants who are in management positions;
  - Bachelor's degree with minimum CGPA of 3.00.





# Faculty of Built Environment

Administration Office, Faculty of the Built Environment  
University of Malaya, 50603 Kuala Lumpur, MALAYSIA  
Tel: +603-7967 4449/ 5320/ 6899  
E-mail: fab@um.edu.my

Fax: +603-7967 5713  
Website URL: <http://fbe.um.edu.my>

Code	Master's Programme	Mode	Average Fees*	
			Malaysian (RM)	International (USD)
BGE	Master of Real Estate	Coursework	17,740.00	7,798.00
BGG	Master of Facilities and Maintenance Management	Coursework	18,968.00	8,244.00
BQB	Master of Project Management	Coursework	18,354.00	9,439.00
BVH	Master of Architecture	Coursework	17,746.00	10,070.00
BGB	Master of Science (Architecture)	Research	15,728.00	7,014.00
BGC	Master of Science (Building)	Research	15,728.00	7,014.00
BGD	Master of Science (Estate Management)	Research	15,728.00	7,014.00

Code	Doctoral Programme	Mode	Average Fees*	
			Malaysian (RM)	International (USD)
BHA	Doctor of Philosophy	Research	16,598.00	8,092.00

**Special Requirements for admission into the Master of Architecture program are as the following:**

**Malaysian Students:**

a. A Bachelor of Science in Architecture from the University of Malaya with a CGPA of at least 3.00 with a minimum grade of B for the final Architectural Design Studio course;

Or

b. A Bachelor of Science in Architecture from the University of Malaya with a CGPA of at least 2.75 with relevant work experience for a minimum of 6 months after obtaining the degree;

And

i) pass the portfolio interview;

Or

c. A Bachelor of Science/Arts in Architecture or equivalent from any university approved by the Senate as equivalent to a Bachelor of Science in Architecture from the University of Malaya with Honours with a CGPA of at least 3.00;

And

i) fulfill the requirements of the Malaysian (RM) Board of Architects (LAM) Part I;

And

ii) have relevant work experience for a minimum of 6 months after obtaining the degree;

And

iii) pass the portfolio review.

**International Students:**

a. Obtained other qualifications which are equivalent to the University of Malaya General Requirements and Special Requirements for the program which have been approved by the Malaysian Government and the University of Malaya Senate;

And

b. meet the requirements of the Malaysian Board of Architects (LAM) Part I, for further details kindly refer to below website: <http://www.lam.gov.my/examinations/part-i-and-ii>

And

c. pass the portfolio interview / review;

# Faculty of Computer Science and Information Technology

Deputy Dean (Postgraduate), Faculty of Computer Science and Information Technology  
University of Malaya, 50603 Kuala Lumpur, MALAYSIA  
Tel: +603- 7967 6307/ 6306/ 6316/ 6380  
E-mail: tdit\_fsktm@um.edu.my

Fax: +603-7957 9249  
Website URL: www.fsktm.um.edu.my

Code	Master's Programme	Mode	Average Fees*	
			Malaysian (RM)	International (USD)
WQB	Master of Library and Information Science	Coursework	16,098.00	6,876.00
WQC	Master of Information Technology Management*	Coursework	16,098.00	6,876.00
WQD	Master of Data Science*	Coursework	17,538.00	7,203.00
WOA	Master of Computer Science (Applied Computing)*	Mixed mode	13,598.00	7,966.00
WOB	Master of Information Science (Library Science)	Mixed mode	11,168.00	6,384.00
WOC	Master of Software Engineering (Software Technology)*	Mixed mode	13,598.00	7,991.00
WMA	Master of Computer Science*	Research	13,028.00	7,968.00
WMB	Master of Information Science	Research	13,028.00	7,968.00

Code	Doctoral Programme	Mode	Average Fees*	
			Malaysian (RM)	International (USD)
WHA	Doctor of Philosophy <b>Note:</b> <i>An International applicant must possess at least a score of Band 6 for IELTS (Academic) or minimum a score of 600 for TOEFL (PBT) for those who wish to do research in the field of computing.</i>	Research	13,947.00	8,653.00

**Note:**  
An International applicant must possess at least a score of Band 6 for IELTS (Academic) or minimum a score of 600 for TOEFL (PBT).

# Faculty of Dentistry

Dean, Faculty of Dentistry  
University of Malaya, 50603 Kuala Lumpur, MALAYSIA  
Tel: +603-7967 7463 / 7462  
E-mail: ardentall\_pg@um.edu.my

Fax: +603-7967 6473  
Website URL: http://dentistry.um.edu.my

Code	Master's Programme	Mode	Average Fees*	
			Malaysian (RM)	International (USD)
DGD	Master of Orthodontics	Clinical Coursework	155,444.00	56,195.00
DGH	Master of Clinical Dentistry (Oral Medicine & Oral Pathology)	Clinical Coursework	155,444.00	56,195.00
DGI	Master of Clinical Dentistry (Restorative Dentistry in Conservative Dentistry)	Clinical Coursework	155,444.00	56,195.00
DGJ	Master of Clinical Dentistry (Oral and Maxillofacial Surgery)	Clinical Coursework	155,444.00	56,195.00
DGK	Master of Clinical Dentistry (Child Dental Health)	Clinical Coursework	155,444.00	56,195.00
DGL	Master of Clinical Dentistry (Periodontology)	Clinical Coursework	155,444.00	56,195.00
DGS	Master of Clinical Dentistry (Restorative Dentistry in Prosthetics Dentistry)	Clinical Coursework	155,444.00	56,195.00
DGT	Master of Community Oral Health	Coursework	42,245.00	16,351.00
DMA	Master of Dental Science	Research	21,108.00	9,543.00

Code	Doctoral Programme	Mode	Average Fees*	
			Malaysian (RM)	International (USD)
DHA	Doctor of Philosophy	Research	42,245.00	17,190.00
DHC	Doctor of Dental Public Health	Mixed mode	21,108.00	34,566.00

**Note:**

- Only applicants who possess a degree recognized by the Malaysian Dental Council (MDC) as listed in the second Schedule Dental Act 1971 are eligible to apply. Please check the status of your qualification and for the Annual Practicing Certificate (APC) / Temporary Practicing Certificate (TPC) in <http://www.mdc.gov.my>
- Multiple applications to different Clinical Master programmes and transfer for application between different programmes is not permitted.
- Places for International candidates in all available Clinical Masters Programmes are generally oversubscribed. Temporary Practicing Certificate (TPC) should be applied for before commencing the course.

<b>Admission Requirements (Clinical Coursework Programme):</b>	
1.	<i>Bachelor's Degree or an equivalent degree in Dentistry and</i>
2.	<i>Two years post registration clinical experience in Dentistry; and</i>
3.	<i>Qualifies for registration as a dental practitioner under the Malaysian Dental Act; and</i>
4.	<i>Local applicant must possess at least a score of 4 for MUET; whilst International applicant must possess a score of 550 for paper-based total, a score of 213 for computer-based total for TOEFL; or a band 6 for IELTS (Academic); and</i>
5.	<i>Fulfil the requirement for admission by the relevant department responsible for the programmes of study.</i>
<b>Admission Requirements (Research Programme - Masters):</b>	
1.	<i>Bachelor's Degree or an equivalent degree in Dentistry, or</i>
2.	<i>Bachelor's Degree with honours in any science discipline; and</i>
3.	<i>Local applicant must possess at least a score of 4 for MUET; whilst International applicant must possess a score of</i>
4.	<i>550 for paper-based total, a score of 213 for computer-based total for TOEFL; or a band 6 for IELTS (Academic).</i>
<b>Admission Requirement (Research Programme - PhD):</b>	
1.	<i>Bachelor's and Master's Degree in Medicine or Dentistry field of study; and</i>
2.	<i>Local applicant must possess at least a score of 4 for MUET; whilst International applicant must possess a score of 550 for paper-based total, a score of 213 for computer-based total for TOEFL; or a band 6 for IELTS (Academic).</i>

## Faculty of Economics and Administration

Dean, Faculty of Economics & Administration  
University of Malaya, 50603 Kuala Lumpur, MALAYSIA  
Tel: +603 – 7967 3636 / 3632  
E-mail: fea@um.edu.my

Fax: +603 – 7967 3719  
Website URL: <http://www.fep.um.edu.my>

Code	Master's Programme	Mode	Average Fees*	
			Malaysian (RM)	International (USD)
EQA	Master of Economics	Coursework	13,896.00	6,975.00
EQB	Master of Public Administration	Coursework	14,310.00	7,073.00
EQC	Master of Applied Statistics	Coursework	13,896.00	6,975.00
EQD	Master of Development Studies	Coursework	12,258.00	6,276.00
EMA	Master of Research in Economics	Research	14,226.00	6,882.00
EMB	Master of Research in Public Administration	Research	14,226.00	6,882.00

Code	Doctoral Programme	Mode	Average Fees*	
			Malaysian (RM)	International (USD)
EHA	Doctor of Philosophy	Research	21,326.00	9,999.00

## Faculty of Education

Dean, Faculty of Education  
University of Malaya, 50603 Kuala Lumpur, MALAYSIA  
Tel: +603-7967 5133 / 3899 / 5001  
E-mail: postgrad\_education@um.edu.my

Fax: +603-7967 5130  
Website URL: <http://education.um.edu.my>

Code	Master's Programme	Mode	Average Fees*	
			Malaysian (RM)	International (USD)
PQA	Master of Professional Counselling	Coursework	12,258.00	6,298.00
PQB	Master of Educational Management	Coursework	13,104.00	6,617.00
PQD	Master of Mathematics Education with Technology	Coursework	10,946.00	6,588.00
PQC	Master of Science Education with Information Technology	Coursework	10,946.00	6,588.00
PQE	Master of English Education as a Second Language	Coursework	9,998.00	6,281.00
PQF	Master of Arabic Language Education	Coursework	9,998.00	6,281.00
PQG	Master of Bahasa Malaysia Education	Coursework	9,998.00	6,281.00
POA	Master of Instructional Technology (Instructional Design)	Mixed mode	10,388.00	6,335.00
POB	Master of Education (Early Childhood Education) <i>The minimum English requirement for International applicants is Band 6 for IELTS (Academic) or a score of 600 for TOEFL (PBT).</i>	Mixed mode	10,388.00	6,335.00
POC	Master of Education (Science Education)	Mixed mode	9,998.00	6,335.00
POD	Master of Education (Mathematics Education)	Mixed mode	9,998.00	6,335.00
POE	Master of Education (Physical and Health Education)	Mixed mode	9,998.00	6,335.00



POF	Master of Education (Planning & Administration)	Mixed mode	9,998.00	6,335.00
POG	Master of Education (Curriculum Development)	Mixed mode	9,998.00	6,335.00
POH	Master of Education (Islamic Education)	Mixed mode	9,998.00	6,335.00
POI	Master of Education (Values Education and Humanities)	Mixed mode	9,998.00	6,335.00
POJ	Master of Education (Visual Arts Education)	Mixed mode	9,998.00	6,335.00
POK	Master of Education (Sociology of Education)	Mixed mode	9,998.00	6,335.00
POL	Master of Education (Special Education)	Mixed mode	9,998.00	6,335.00
POM	Master of Education (Measurement and Evaluation)	Mixed mode	9,998.00	6,335.00
PON	Master of Education (Educational Psychology)	Mixed mode	9,998.00	6,335.00
PMD	Master of Education <i>An International applicant must possess at least a score of Band 6 for IELTS (Academic) or minimum a score of 600 for TOEFL (PBT) for those who wish to do research in the field of Early Childhood Education.</i>	Research	10,698.00	6,863.00

Code	Doctoral Programme	Mode	Average Fees*	
			Malaysian (RM)	International (USD)
PHA	Doctor of Philosophy	Research	12,676.00	5,828.00
PWA	Doctor of Philosophy	Mixed mode	37,688.00	14,603.00

### Faculty of Engineering

Deputy Dean's Office (Postgraduate Studies)  
 Level 3, Engineering Tower, Faculty of Engineering  
 University of Malaya, 50603 Kuala Lumpur, MALAYSIA  
 Tel : +603-7967 4480 / 4481 / 5234  
 E-mail: pejtdit\_fkej@um.edu.my

Fax : +603-7967 4478  
 Website URL: <http://engine.um.edu.my>

Code	Master's Programme	Mode	Average Fees*	
			Malaysian (RM)	International (USD)
KQB	Master of Biomedical Engineering	Coursework	21,186.00	12,843.00
KQC	Master of Engineering Industrial Electronic and Control	Coursework	21,186.00	12,843.00
KQD	Master of Safety, Health & Environment Engineering	Coursework	21,186.00	12,843.00
KQF	Master of Mechatronics Engineering	Coursework	21,186.00	12,843.00
KQG	Master of Manufacturing Engineering	Coursework	21,186.00	12,843.00
KQH	Master of Telecommunication Engineering	Coursework	21,186.00	12,843.00
KQI	Master of Power System Engineering	Coursework	21,186.00	12,843.00
KQJ	Master of Materials Engineering	Coursework	21,186.00	12,843.00
KQK	Master of Mechanical Engineering	Coursework	21,186.00	12,843.00
KGA	Master of Engineering Science	Research	10,988.00	7,460.00

Code	Doctoral Programme	Mode	Average Fees*	
			Malaysian (RM)	International (USD)
KHA	Doctor of Philosophy	Research	17,054.00	10,848.00

### Faculty of Languages and Linguistics

Deputy Dean (Postgraduate Studies), Faculty of Languages and Linguistics  
 Universiti Malaya, 50603, Kuala Lumpur, MALAYSIA  
 Tel: +603-7967 3003 / 3133 / 3144  
 E-mail: ddfll\_pgrad@um.edu.my

Fax: +603-7957 9707  
 Website: <http://fll.um.edu.my>

Code	Master's Programme	Mode	Average Fees*	
			Malaysian (RM)	International (USD)
TQA	Master of English Language Studies (medium of instruction is English language) <i>The minimum English requirement is Band 7 for IELTS (Academic) or a score of 600 for TOEFL (PBT).</i>	Coursework	11,586.00	7,530.00

TOA	Master of Arts (Linguistics) <i>Note:</i> <ul style="list-style-type: none"> <li>An International (USD) applicant must possess at least a score of Band 6 for IELTS (Academic) or a score of 550 for TOEFL (PBT). This requirement is applicable to those who wish to write their dissertation in English.</li> <li>The medium of instruction is either the Malay Language or the English Language.</li> <li>*An interview session may be required for selected applicants</li> </ul>	Mixed mode	11,528.00	7,230.00
-----	--	------------	-----------	----------

Code	Doctoral Programme	Mode	Average Fees*	
			Malaysian (RM)	International (USD)
THA	Doctor of Philosophy	Research	13,625.00	7,688.00

## Faculty of Law

Dean, Faculty of Law, Bangunan Sultan Azlan Shah  
 Universiti Malaya, 50603 Kuala Lumpur, MALAYSIA  
 Tel: +603-7967 6511 / 6512 / 6501 / 6574  
 E-mail: law@um.edu.my / dean\_law@um.edu.my

Fax: +603-7957 3239  
 Website URL: http://law.um.edu.my

Code	Master's Programme	Mode	Average Fees*	
			Malaysian (RM)	International (USD)
LQA	Master of Laws	Coursework	8,986.00	5,025.00
LQB	Master of Commercial Law	Coursework		
LQC	Master of Criminal Justice	Coursework	9,638.00	5,264.00
LMA	Master of Legal Studies <i>Note:</i> Entry Requirement :- Bachelor of Laws with Hons. Degree with cumulative grade point average (CGPA) of 3.0 or its equivalent; or Bachelor of Laws with Hons. Degree with cumulative grade point average (CGPA) of less than 3.0 subject to the approval of Senate and the criteria established by it from time to time.	Research	10,984.00	5,820.00

Code	Doctoral Programme	Mode	Average Fees*	
			Malaysian (RM)	International (USD)
LHA	Doctor of Philosophy	Research	14,208.00	7,115.00

## Faculty of Medicine

Dean, Faculty of Medicine  
 University of Malaya, 50603 Kuala Lumpur, MALAYSIA  
 Tel: +603-7967 3146 / 3147, +603-7949 2108 / 2072  
 E-mail : medic\_admin@um.edu.my

Fax: +603-7967 6684  
 Website URL: http://medicine.um.edu.my

Code	Master's Programme	Mode	Average Fees*	
			Malaysian (RM)	International (USD)
MGC	Master of Psychological Medicine	Clinical	35,508.00	17,622.00
MGD	Master of Surgery	Clinical	35,508.00	17,622.00
MGE	Master of Anaesthesiology	Clinical	35,508.00	17,622.00
MGF	Master of Internal Medicine	Clinical	35,508.00	17,622.00
MGG	Master of Obstetrics and Gynaecology	Clinical	35,508.00	17,622.00
MGH	Master of Paediatrics	Clinical	35,508.00	17,622.00
MGI	Master of Orthopaedic Surgery	Clinical	35,508.00	17,622.00
MGJ	Master of Family Medicine	Clinical	35,508.00	17,622.00
MGK	Master of Otorhinolaryngology - Head & Neck Surgery	Clinical	35,508.00	17,622.00
MGL	Master of Ophthalmology	Clinical	35,508.00	17,622.00
MGM	Master of Radiology	Clinical	35,508.00	17,622.00

MGO*	Master of Sports Medicine	Clinical	35,508.00	17,622.00
MGP	Master of Rehabilitation Medicine	Clinical	35,508.00	17,622.00
MGS**	Master of Medical Science in Clinical Pathology.	Clinical	35,508.00	17,622.00
MMA**	Master of Medical Science in Clinical Pathology (Haematology)	Clinical	35,508.00	17,622.00
MMB**	Master of Medical Science in Clinical Pathology (Medical Microbiology)	Clinical	35,508.00	17,622.00
MMC**	Master of Medical Science in Clinical Pathology (Forensic Pathology)	Clinical	35,508.00	17,622.00
MMD**	Master of Medical Science in Clinical Pathology (Chemical Pathology)	Clinical	35,508.00	17,622.00
MME**	Master of Medical Science in Clinical Pathology (Histopathology)	Clinical	35,508.00	17,622.00
MMG*	Master of Pathology (Forensic Pathology)	Clinical	35,508.00	17,622.00
MMH*	Master of Pathology (Haematology)	Clinical	35,508.00	17,622.00
MMI*	Master of Pathology (Chemical Pathology)	Clinical	35,508.00	17,622.00
MMJ*	Master of Pathology (Anatomic Pathology)	Clinical	35,508.00	17,622.00
MMK*	Master of Pathology (Medical Microbiology)	Clinical	35,508.00	17,622.00
MGT*	Master of Clinical Oncology	Clinical	35,508.00	17,622.00
MGU	Master of Paediatric Surgery	Clinical	35,508.00	17,622.00
MGV	Master of Emergency Medicine	Clinical	35,508.00	17,622.00
MQD	Master of Nursing Science	Coursework	9,778.00	5,475.00
MQB	Master of Public Health	Coursework	8,018.00	4,265.00
MGQ	Master of Medical Physics	Coursework	9,218.00	5,038.00
MOA	Master of Medical Science	Mixed mode Research	27,578.00	11,243.00
MGN	Master of Medical Science		13,358.00	6,781.00

Code	Doctoral Programme	Mode	Average Fees*	
			Malaysian (RM)	International (USD)
MWA	Doctor of Public Health	Mixed mode	32,822.00	13,163.00
MHA	Doctor of Philosophy	Research	24,988.00	12,344.00
MHB	Doctor of Medicine	Research	24,568.00	12,166.00

Admission Requirements:

<p><b>Programmes by Clinical</b> (Minimum qualification)</p> <p><i>Entry qualifications:</i></p> <p>a) MBBS or BDS or an equivalent medical qualification approved by the Senate; and</p> <p>b) At least one year of post-full registration</p> <p><b>Other requirements:</b></p> <p>a) Qualifies for registration as a medical practitioner under the Medical Act 1971 (Act 50) of Malaysia; and</p> <p>b) Satisfies the Department responsible for the candidate's programme of study in an Entrance Evaluation.</p> <p>c) Only applicants with Master of Medical Science in Clinical Pathology are eligible to apply MMA, MMB, MMC, MMD or MME.</p> <p>* Offered for Malaysian applicants only.</p> <p>** Offered for International applicants only.</p> <p><b>Note:</b></p> <ul style="list-style-type: none"> <li>Only applicants who possess a degree recognised by the Malaysian Medical Council (MMC) as listed in the Second Schedule Medical Act 1971 are eligible to apply. Please check the status of your qualification and for the Annual Practising Certificate (APC) at <a href="http://www.mmc.gov.my">http://www.mmc.gov.my</a></li> <li>Multiple applications to different Clinical Master programmes and transfer for application between different programmes are not permitted.</li> <li>Place for International candidates in all available Clinical Masters programmes are generally oversubscribed.</li> </ul>
<p><b>Doctoral Programmes by Coursework &amp; Research</b> (Minimum qualification)</p> <p><b>- Doctor of Public Health (DrPH)</b></p> <p>a) A Master of Public Health degree; or</p> <p>b) A Bachelor of Medicine or Dentistry; and evidence of adequate training and ability to undertake the Degree programme of study.</p> <p><b>Doctoral Programmes by Research</b> (Minimum qualifications)</p> <p><b>- Doctor of Philosophy (PhD)</b></p> <p>a) Master's degree; or</p> <p>b) MBBS, BDS; and evidence of adequate training and ability to undertake the Degree programme of study.</p> <p><b>- Doctor of Medicine (MD)</b></p> <p>a) be a graduate of at least two years standing in medicine and surgery of the University of Malaya, or of another approved by the University; or</p> <p>b) possess such other qualifications and experience.</p>



## Faculty of Science

Dean, Faculty of Science  
University of Malaya, 50603 Kuala Lumpur, MALAYSIA  
No. Tel: +603-7967 4083, 4221, 7163  
E-mail: tdit\_sains@um.edu.my

Fax: +603-7967 4376  
Website URL: <http://fs.um.edu.my/>

Code	Master's Programme	Mode	Average Fees*	
			Malaysian (RM)	International (USD)
SQA	Master of Science In Applied Physics	Coursework	11,653.00	6,155.00
SQB	Master of Science in Statistics	Coursework	10,753.00	5,780.00
SQC	Master of Science In Instrumental Analytical Chemistry	Coursework	15,253.00	7,604.00
SQD	Master of Petroleum Geoscience	Coursework	20,508.00	9,616.00
SQE	Master of Sustainability Science	Coursework	10,128.00	5,299.00
SQF	Master of Bioinformatics	Coursework	16,878.00	8,453.00
SOA	Master of Science (Environmental Management Technology)	Mixed mode	14,648.00	7,418.00
SOC	Master of Science (Biotechnology)	Mixed mode	14,648.00	7,262.00
SMA	Master of Science <ul style="list-style-type: none"><li>Mathematics</li><li>Science &amp; Technology</li><li>Physics/Biology/Chemistry/Geology</li></ul>	Research	10,883.00 8,483.00 14,483.00	5,683.00 4,828.00 7,260.00

Code	Doctoral Programme	Mode	Average Fees*	
			Malaysian (RM)	International (USD)
SVA	Doctor of Philosophy <ul style="list-style-type: none"><li>Mathematics, Science &amp; Technology</li><li>Physics/Biology/Chemistry/Geology</li></ul>	Research	14,198.00 18,698.00	7,125.00 8,948.00

## Asia-Europe Institute (AEI)

International and Student Affairs Unit, Asia-Europe Institute  
University of Malaya, 50603 Kuala Lumpur, MALAYSIA  
Tel: +603 7967 6920 / 6907  
E-mail: asia\_euro@um.edu.my

Fax: +603 7967 6908  
Website URL: <http://aei.um.edu.my>

Code	Master's Programme	Mode	Average Fees*	
			Malaysian (RM)	International (USD)
QQB	International Masters in European Regional Integration	Coursework	25,126.00	7,111.00
QGC	International Masters in Small and Medium Enterprises	Coursework	25,126.00	7,111.00
QQD	International Masters in ASEAN Studies	Coursework	25,126.00	7,111.00

Code	Doctoral Programme	Mode	Average Fees*	
			Malaysian (RM)	International (USD)
QHA	Doctor of Philosophy	Research	12,498.00	5,851.00

## Institute of Educational Leadership

Institute of Educational Leadership, Level 11, Wisma R & D, University of Malaya  
Jalan Pantai Baharu, 59990 Kuala Lumpur, MALAYSIA  
Tel: +603 2246 3324 / 3319 / 3325  
E-mail: iel@um.edu.my

Fax: +603 2246 3327  
Website URL: <http://iel.um.edu.my>

Code	Master's Programme	Mode	Average Fees*	
			Malaysian (RM)	International (USD)
YGB	Master of Educational Leadership <i>Note:</i> <i>i. Have a Post Graduate Diploma in Education or School Management and minimum of one (1) year working experience;</i> <i>or</i> <i>ii. Have a Certificate of Accreditation of Prior Experiential Learning (APEL) level 7.</i>	Mixed mode	18,693.00	9,511.00

Code	Doctoral Programme	Mode	Average Fees*	
			Malaysian (RM)	International (USD)
YHA	Doctor of Philosophy <i>Note:</i> i. Candidates have to attend an interview, subject to the decision made by academic meeting of the Institute. ii. Based on the candidate's academic credentials or working experiences, if necessary, candidates are required to attend the supporting courses which related to help the student to enhance their writing and research skills.	Research	13,018.00	9,693.00

## International Institute of Public Policy and Management (INPUMA)

The International Institute of Public Policy and Management (INPUMA)  
 Level 3, Research Management & Innovation Complex  
 University of Malaya, 50603 Kuala Lumpur, MALAYSIA  
 Tel : 603 – 7967 7974 / 7976                                      Fax : 603 – 7967 7971  
 E-mail: inpuma@um.edu.my                                      Website URL: <http://inpuma.um.edu.my>

Code	Master's Programme	Mode	Average Fees*	
			Malaysian (RM)	International (USD)
ZQA	Master of Public Policy	Coursework	24,162.00	14,948.00

## Institute of Graduate Studies

Academic Unit, Institute of Graduate Studies  
 University of Malaya, 50603 Kuala Lumpur, MALAYSIA  
 Tel : +603-7967 4613 / 4637                                      Fax : +603-7956 4606  
 E-mail: academic\_ips@um.edu.my                                      Website URL: <http://ips.um.edu.my>

Code	Master's Programme	Mode	Average Fees*	
			Malaysian (RM)	International (USD)
HQA	Master of Renewable Energy	Coursework	20,322.00	9,658.00
HMA	Master of Philosophy Area of Specialization: <ul style="list-style-type: none"> <li>Arts</li> <li>Science</li> <li>Power Energy</li> <li>Photonics</li> <li>Ocean and Earth Science</li> </ul>	Research	13,742.00 13,742.00 13,742.00 10,985.00 10,985.00 13,742.00	8,983.00 8,983.00 8,983.00 7,495.00 7,495.00 8,983.00

Code	Doctoral Programme	Mode	Average Fees*	
			Malaysian (RM)	International (USD)
HHA	Doctor of Philosophy Area of Specialization: <ul style="list-style-type: none"> <li>Arts</li> <li>Science</li> <li>Power Energy</li> <li>Photonics</li> <li>Ocean and Earth Science</li> </ul>	Research	13,106.00 16,256.00 17,051.00 17,051.00 16,256.00	8,589.00 10,265.00 10,760.00 10,760.00 10,265.00



# Sports Centre

Director, Sports Centre  
University of Malaya, 50603 Kuala Lumpur, MALAYSIA  
Tel: +603-7967 3221 / 3438 / 6936      Fax: +603-7956 9590  
E-mail: [sukan@um.edu.my](mailto:sukan@um.edu.my)      Website URL: <http://sports.um.edu.my>

Code	Master's Programme	Mode	Average Fees*	
			Malaysian (RM)	International (USD)
VGB	Master of Sport Science	Research	10,614.00	7,142.00

Code	Doctoral Programme	Mode	Average Fees*	
			Malaysian (RM)	International (USD)
VHA	Doctor of Philosophy	Research	13,726.00	8,770.00

# Cultural Centre

Director, Cultural Centre,  
University of Malaya, 50603 Kuala Lumpur, MALAYSIA  
Tel : +603-7967 3339 / 3349 / 3541      Fax : +603-7967 3576  
e-mail : [cultural\\_admin@um.edu.my](mailto:cultural_admin@um.edu.my)      Website URL : <http://cultural.um.edu.my>

Code	Master's Programme	Mode	Average Fees*	
			Malaysian (RM)	International (USD)
ROA	Master of Performing Arts (Music)	Mixed mode	11,529.00	7,785.00
ROD	Master of Arts (Visual Arts)	Mixed mode	11,529.00	7,785.00
ROC	Master of Performing Arts (Drama)	Mixed mode	11,529.00	5,933.00
RGJ	Master of Performing Arts (Drama)	Research	10,918.00	5,804.00
RGB	Master of Arts (Visual Arts)	Research	11,509.00	7,602.00
RGI	Master of Performing Arts (Music)	Research	11,509.00	7,602.00
RGK	Master of Performing Arts (Dance)	Research	11,509.00	7,602.00

Code	Doctoral Programme	Mode	Average Fees*	
			Malaysian (RM)	International (USD)
RHA	Doctor of Philosophy	Research	14,188.00	7,125.00

## Footer programme

*\*Please contact the faculty for the exact amount of fees.*  
*The amount of fees is based on the average period of study; 4 semesters for Master's Degree, 4 years for Clinical Master's Degree and 6 semesters for Doctoral Degree. Additional fees will be charged accordingly with the extension of period of study. The fees for international candidates are calculated based on the exchanged rate of USD1 = RM4.40. The University reserves the right to review the fees whenever necessary.*  
*– February 2017 –*







# Accommodation

## On-Campus Residential College

Eleven residential colleges are located within the university (walking distance to the faculties) and two outside the university. These colleges are equipped with a cafeteria, photocopy shop, laundry, sports facilities, meeting and project rooms, study rooms, computer and printing facilities.



**TWIN SHARING**  
**RENTAL PER MONTH**  
**(WITHOUT MEAL)**  
**≤RM600**  
**(≈USD 150)**



**TRIPLE SHARING**  
**RENTAL PER MONTH**  
**(WITHOUT MEAL)**  
**≤RM400**  
**(≈USD 110)**



## Off-Campus Private Accommodation

Rental of private accommodation within 5km from the University campus are as follows:

Rental per month (without meal)

*Note: The rental of off campus accommodation can be different depending on the accommodation types and may or may not include water and electricity subject to agreement with its owner.*

**AN APARTMENT/ CONDOMINIUM (2-3 BEDROOMS)**  
**RM2,500 - RM3,500**  
**(≈USD550 — USD850)**

**A ROOM IN A SHARED FLAT**  
**RM500 - RM700**  
**(≈USD 120 — USD 160)**



## Living Expenses

Living expenses depend on the needs and lifestyle. An estimated cost of food, books, clothes, entertainment, local travel and miscellaneous per month for a single student is approximately

**RM 1,200 TO RM 1,500**  
**(≈USD270 — USD350)**

# Facilities & Services

## UM Library

- Collection of nearly 1.3 million titles with 2.09 million volumes in various formats (monographs, bound journals and films etc.).
- 78 online journal database subscriptions
- 6 e-book databases

1.3  
MILLION  
TITLES

78  
ONLINE  
JOURNAL

6  
E-BOOK  
DATABASE



## Computing Facilities and Support

In all faculties, academies and centres there are computer facilities, laboratories and support services provided.



## Sports and Recreational

University of Malaya has excellent outdoor and indoor sports and recreational facilities. There is an Olympic sized swimming pool at the Sports Centre, a jogging track around the Varsity Lake, fields for soccer and rugby, tennis and basketball courts, gymnasiums, stadium and multi-purpose halls to name a few.



## Transportation & Travel

- Off-campus students may use the University bus service to travel back and forth from campus.
- Besides campus buses, taxis, RapidKL bus services are also available on campus and are easily accessible for students to go sight-seeing and explore Kuala Lumpur.



## Others

- University of Malaya Cooperative Book Shop Ltd. (KKUM)
- Student's Health Clinic and University of Malaya Medical Centre (UMMC)
- Islamic Bank Malaysia Berhad, CIMB & Maybank
- Automated Teller Machine (ATM)
- Perdanasiswa Complex
- Twelfth College
- Post Office
- Cooperative Convenience stores
- Food Court





**Admissions Section,**

Institute of Graduate Studies  
University of Malaya, 50603 Kuala Lumpur, Malaysia  
Tel: +603 7967 4414 (hotline)  
Fax: +603 7956 6634  
E-mail: [ips@um.edu.my](mailto:ips@um.edu.my)

For Finance and Scholarship enquiries, please contact:

**Finance & Scholarship Section,**

Institute of Graduate Studies  
University of Malaya  
50603 Kuala Lumpur, Malaysia  
Tel: +603 7967 6996 / 4604  
Fax: +603 7967 4606  
E-mail: [finance\\_ips@um.edu.my](mailto:finance_ips@um.edu.my)

For other matters related to international candidates (e.g. Visa, accommodation, insurance and Undergraduate programmes for international candidates), please contact:

**International Student Centre (ISC)**

University of Malaya  
50603 Kuala Lumpur, Malaysia  
Tel: 603-7967 7712 / 7715 / 7717 / 7718 / 3392  
Fax: 603-7967 7710  
E-mail: [isc@um.edu.my](mailto:isc@um.edu.my)  
Website: <http://isc.um.edu.my>

**Visa Unit**

Tel: 603 -7967 7859 / 7857 / 7858  
E-mail : [visa\\_isc@um.edu.my](mailto:visa_isc@um.edu.my) / [isc@um.edu.my](mailto:isc@um.edu.my)

**Accommodation / Insurance Unit**

Tel: 603 -7967 7713 / 7714 / 7711  
E-mail: [isc@um.edu.my](mailto:isc@um.edu.my) / [omarrahim@um.edu.my](mailto:omarrahim@um.edu.my)

